

TOP STEP IS CARPETED - NO GRAPHIC	
	R1
	R2
	R3
	R4
	R5
	R6
	R7
	R8
	R9
	R10
	R11
	R12
	R13
	R14
	R15
	R16
	R17
	R18
	R19
	R20
	R21
	R22
	R23
	R24
	R25
	R26
	R27
	R28

R1
R2
R3
R4
R5
R6
R7
R8
R9
R10
R11
R12
R13
R14
R15
R16
R17
R18
R19
R20
R21
R22
R23
R24
R25
R26
R27
R28

Stair Graphics

- Qty. 27 (1 of each)
- 244" x 6 3/4"
- Walk and Wall
- Single Sided
- *Cold Matte Laminate*

Entire Stairs = 2 Landing = 27 Stair Risers

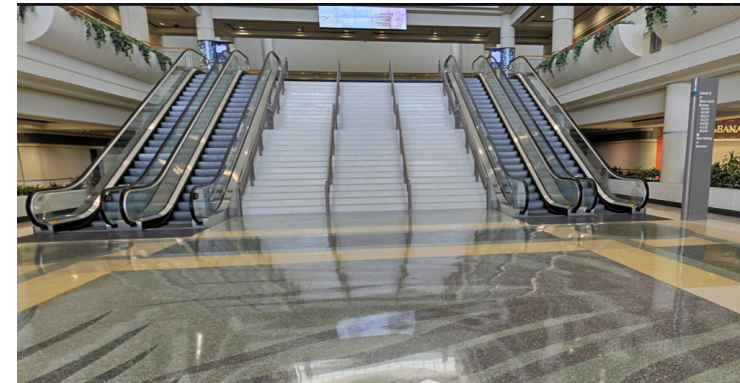

Total View Area: 244"w x 182.25" high
Riser Height is 6 3/4" | No Graphics on Tread

m-d-yy CREATED
REVISION 1
REVISION 2
REVISION 3
REVISION 4
REVISION 5
FINAL APPROVAL

DISCLAIMER: The graphic file(s) provided have no color matching reference, therefore we are unable to guarantee an exact color match on the final product.

Show Name - 000000 EVENT NAME - JOB #	Orlando - Month/dd EVENT CITY - MOVE IN DATE	000000 LINE ITEM #	500000 WT #	 EXHIBITOR NAME/BOOTH #
---	--	------------------------------	-----------------------	----------------------------

SHOWNAME_WTXXX_DESCRIPTION.AI FILE NAME	10% SCALE	see above SIZE	14 TOTAL QUANTITY	Orlando - First & Last Name LAYOUT GROUP CITY - SPECIALIST	Orlando PRODUCTION CITY
---	---------------------	--------------------------	-----------------------------	--	-----------------------------------

PRINTER <input type="checkbox"/> DIRECT <input type="checkbox"/> HP <input type="checkbox"/> BANNER <input checked="" type="checkbox"/> EPSON <input type="checkbox"/> shops choice	MATERIAL <input type="checkbox"/> HONEYCOMB edge: <input type="checkbox"/> white <input type="checkbox"/> kraft <input type="checkbox"/> POLYFOAM <input type="checkbox"/> www <input type="checkbox"/> wwb <input type="checkbox"/> wbb <input type="checkbox"/> FOAM <input type="checkbox"/> HD FOAM <input type="checkbox"/> PVC <input type="checkbox"/> COROPLAST <input type="checkbox"/> PLEXI <input type="checkbox"/> CARDSTOCK <input type="checkbox"/> PAPER <input type="checkbox"/> VINYL <input checked="" type="checkbox"/> WALK & WALL	THICKNESS <input type="checkbox"/> 1/8" <input type="checkbox"/> 3/16" <input type="checkbox"/> 1/4" <input type="checkbox"/> 1/2" <input type="checkbox"/> 1mm <input type="checkbox"/> 3mm <input type="checkbox"/> 6mm <input type="checkbox"/> Other	ADDITIONAL ITEMS <input type="checkbox"/> Arrows <input type="checkbox"/> Easel Back <input type="checkbox"/> Grommets <input type="checkbox"/> Pole Pockets <input type="checkbox"/> Remo Tape <input type="checkbox"/> T-Base <input type="checkbox"/> Cardboard Base <input type="checkbox"/> Chrome Sign Holder <input type="checkbox"/> Velcro <input type="checkbox"/> Other
---	---	---	---

<input checked="" type="checkbox"/> SS <input type="checkbox"/> DS <input type="checkbox"/> OVERLAYS <input type="checkbox"/> TILES <input type="checkbox"/> FLAPS <input type="checkbox"/> BLEED <input type="checkbox"/> CUT OUTLINE <input type="checkbox"/> WRAP EDGES <input type="checkbox"/> PAINT EDGES
P:Orlando/Graphics/

ACCOUNT EXECUTIVE	First & Last Name
FACILITY	Building Name
GRAPHICS PLACEMENT	Location
INSTALL DATE AND TIME	MM/DD -- --
DISMANTLE DATE AND TIME	MM/DD -- --
NOTES/SHIP TO:	